LIST OF BEDROOMS & FLOOR PLANS AT SOLENT HOUSE

Solent House can sleep up to 20 guests in 10 beautifully styled bedrooms, 9 with en-suite bathrooms.

BEDROOMS – sleeps 20 in 10 bedrooms

Bedroom	Beds	Sleeps	Features
Bedroom 1 (ground floor)	King size bed (bedrooms 1 & 2 are adjoining rooms)	2	Ensuite shower room (shared with bedroom 2). Please note access to bedroom 2 is via bedroom 1.
Bedroom 2 (ground floor)	King size bed (bedrooms 1 & 2 are adjoining rooms)	2	Shared shower room (shared with bedroom 1). Private decking area. Please note access to bedroom 2 and the shared shower room is via bedroom 1.
Bedroom 3 (first floor)	Two full size single beds	2	Ensuite shower room.
Bedroom 4 (first floor)	King size bed	2	Ensuite shower room.
Bedroom 5 (first floor)	Full size single bed	1	Ensuite shower room.
Bedroom 6 (first floor)	King size bed	2	Ensuite shower room with double shower.
Bedroom 7 (first floor)	King size bed, plus one full size single bed	3	Ensuite shower room.
Bedroom 8 (second floor)	King size bed	2	Ensuite shower room.
Bedroom 9 (second floor)	King size bed	2	In-room bath and sink (behind chest height partition). WC in an enclosed unit in bath area.
Bedroom 10 (second floor)	King size bed	2	In-room bath, ensuite shower room.
Total		**20**	

FLOOR PLANS – LOWER GROUND FLOOR

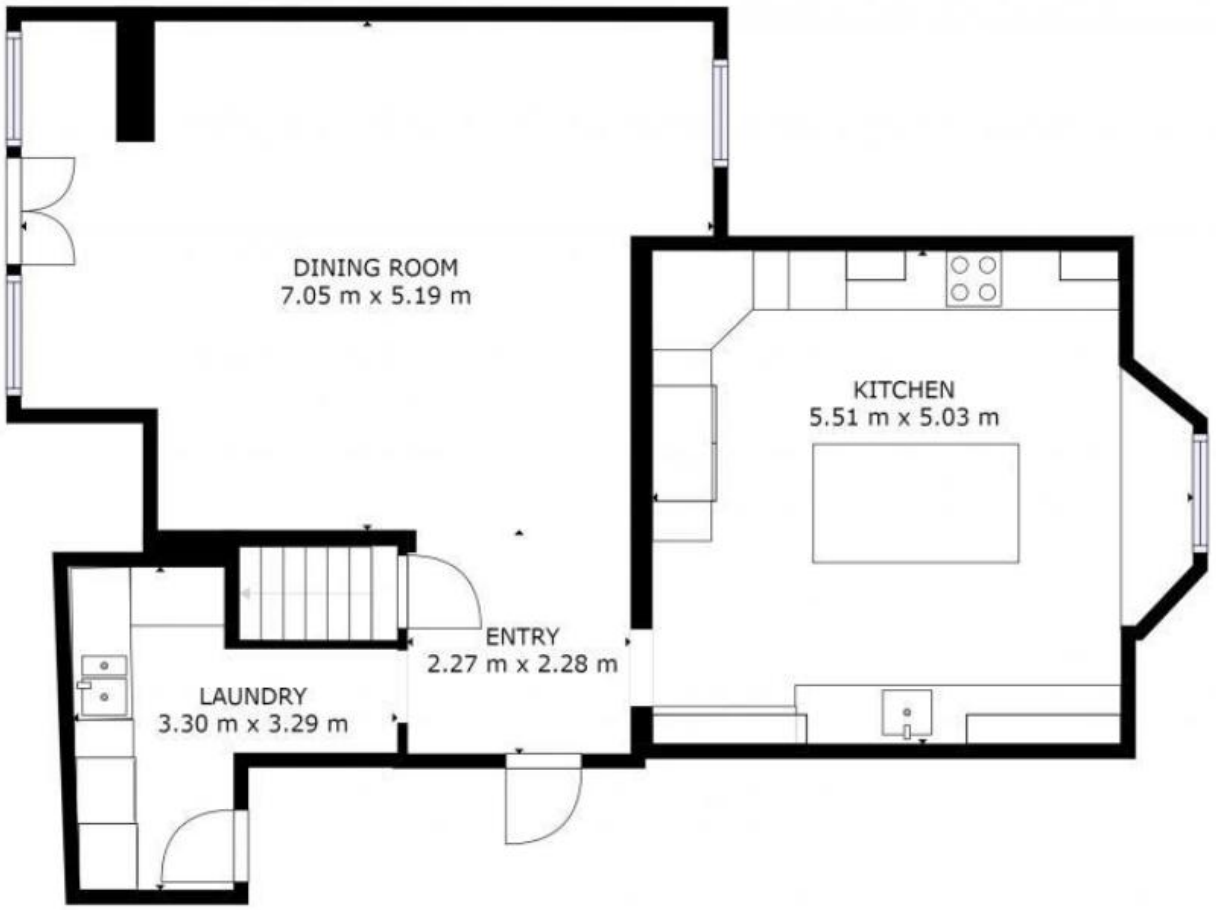

Sizes and dimensions are approximate

FLOOR PLANS – GROUND FLOOR



Sizes and dimensions are approximate

FLOOR PLANS – FIRST FLOOR



Sizes and dimensions are approximate

FLOOR PLANS – SECOND FLOOR



Sizes and dimensions are approximate